Eduardo García Maroto BUP

Avenida de Andalucía

1

2
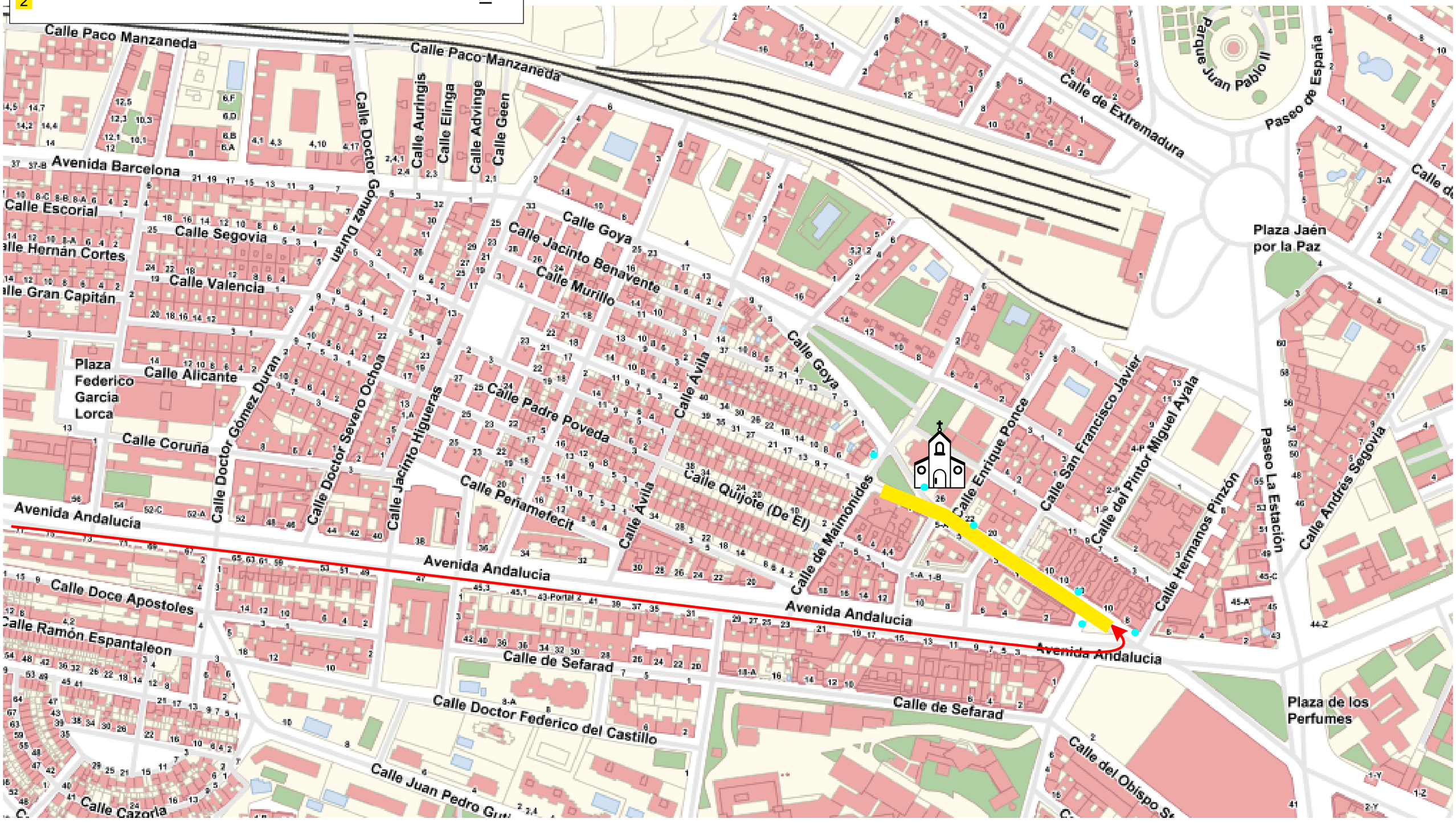
Final